

This map is reproduced from Ordnance Survey material with the permission of Ordnance Survey on behalf of the controller of Her Majesty's Stationery Office. © Crown Copyright. Unauthorised reproduction infringes Crown copyright and may lead to prosecution or civil proceedings. CLIENT NAME: Highways England LICENCE NUMBER: 100030649 [2019] Contains public sector information licensed under the Open Government Licence v3.0. Ancient Tree Inventory, Woodland Trust Accessed 2020. © Natural England copyright.

LEGEND	
AFFECTED ROAD NETWORK (ARN)	GLOUCESTERSHIRE WILDLIFE TRUST RESERVES
ARN 200M BUFFER	SPECIAL PROTECTION AREAS (SPA)
ECOLOGY RECEPTORS	NATURE IMPROVEMENT AREAS (NIA)
VETERAN TREE RECEPTORS	LOCAL NATURE RESERVE
SPECIAL AREAS OF CONSERVATION (SAC)	SITES OF SPECIAL SCIENTIFIC INTEREST (SSSI)
ANCIENT WOODLAND	

TRANSECTS ARE LABELLED. EACH TRANSECT HAS 21 RECEPTORS IN IT STARTING WITH ID 1 CLOSEST TO THE NEAREST ROAD AND COUNTING UP TO ID 21 AT THE FURTHEST POINT OF THE TRANSECT AWAY FROM THE ROAD

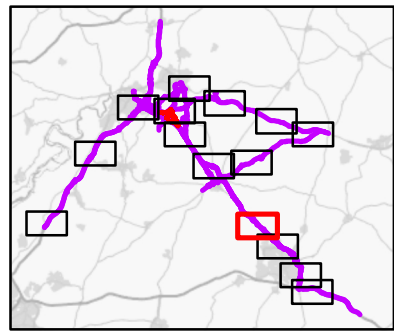

SAFETY, HEALTH AND ENVIRONMENTAL INFORMATION

IN ADDITION TO THE HAZARDS RISKS NORMALLY ASSOCIATED WITH THE TYPES OF WORK DETAILED ON THIS DRAWING, NOTE THE FOLLOWING SIGNIFICANT RESIDUAL RISKS (REFERENCE SHALL ALSO BE MADE IN THE DESIGN HAZARD LOG)

CONSTRUCTION	NONE
MAINTENANCE / CLEANING	NONE
USE	NONE
DECOMMISSIONING / DEMOLITION	NONE

Rev.	Date	Description	By	Chk'd	App'd	Auth'd
C02	16/04/21	APPLICATION SUBMISSION (MAY 2021)	EB	JB	JP	SW

Subsidiarity: A3
 Drawing Status: STAGE COMPLETED
 Client:

Project Title: A417 MISSING LINK					
Drawing Title: FIGURE 5.4 ASSESSED ECOLOGY RECEPTORS SHEET 9 OF 15					
Scale: 1:20,000	By: EB	Checked: JB	Approved: JP	Authorised: SW	
Original Size: A3	Date: 16/04/21	Date: 16/04/21	Date: 16/04/21	Date: 16/04/21	Date: 16/04/21
Drawing Number: HE PIN ORIGINATOR VOLUME	HE551505 - ARP - EQ		X_XX_XXXX_X -DR- LE - 000019		Revision: C02
Location	Type	Role	Number		